

BEFORE THE ILLINOIS POLLUTION CONTROL BOARD

Hodel Turkey Farm, Inc.)
(Property Identification Number) PCB 013-
11-22-400-008) (Tax Certification
) Water)

NOTICE

Clerk
Illinois Pollution Control Board
James R. Thompson Center
100 West Randolph Street, Suite. 11-500
Chicago, Illinois 60601

Brent Hodel
1362 County Road 2250 E
Roanoke, Illinois 61561

Steve Santarelli
Illinois Department of Revenue
101 West Jefferson
Post Office Box 19033
Springfield, Illinois 62794

PLEASE TAKE NOTICE that I have today filed with the Office of the Clerk of the Pollution Control Board an APPEARANCE AND THE RECOMMENDATION of the Illinois Environmental Protection Agency, a copy of which is herewith served upon you.

ILLINOIS ENVIRONMENTAL PROTECTION
AGENCY

By: Vera Herst
Vera Herst
Assistant Counsel
Division of Legal Counsel

DATED: December 20, 2012

Illinois Environmental Protection Agency
1021 North Grand Avenue East
Post Office Box 19276
Springfield, Illinois 62794-9276
(217) 782-5544

THIS FILING IS SUBMITTED ON RECYCLED PAPER

BEFORE THE ILLINOIS POLLUTION CONTROL BOARD

Hodel Turkey Farm, Inc.)
(Property Identification Number) PCB 013-
11-10-100-005) (Tax Certification
)

A P P E A R A N C E

The undersigned, as one of its attorneys, hereby enters an APPEARANCE on behalf of Respondent,
Illinois Environmental Protection Agency.

ILLINOIS ENVIRONMENTAL PROTECTION AGENCY

By: Vera Herst
Vera Herst
Assistant Counsel
Division of Legal Counsel

DATED: December 20, 2012
Illinois Environmental Protection Agency
1021 North Grand Avenue East
Post Office Box 19276
Springfield, Illinois 62794-9276
(217)782-5544

THIS FILING IS SUBMITTED ON RECYCLED PAPER

BEFORE THE ILLINOIS POLLUTION CONTROL BOARD

Hodel Turkey Farm, Inc.)
(Property Identification Number) PCB 013-
11-10-100-005) (Tax Certification)

RECOMMENDATION

The Illinois Environmental Protection Agency ("Illinois EPA") hereby files its Recommendation pursuant to Section 125.204 of the regulations of the Illinois Pollution Control Board, 35 Ill. Adm. Code 125.204.

1. On December 23, 2011, the Illinois EPA received a request from Hodel Turkey Farm, Inc. (log number TC-20-11, Exhibit A) for an Illinois EPA recommendation regarding the tax certification of water pollution control facilities pursuant to 35 Ill. Adm. Code 125.204.

2. The applicant's address is: Hodel Turkey Farm, Inc.
1362 County Road 2250 E
Roanoke, Illinois 61561

3. The proposed water pollution control facility in this request is located at Section 22, T27N, R1E of the 3rd PM in Woodford County, at the above street address and consist of the following:

Livestock waste management facility consists of a concrete manure pit (approximately 101' x 193' by 8' overlain by a concrete slotted floor, four-inch diameter perimeter groundwater drain and sampling port.

These pollution control facilities have the primary purpose of collecting, transporting, and storing livestock waste prior to cropland application, and are further described in Exhibit A.

4. Section 11-10 of the Property Tax Code, 35 ILCS 200/11-10 (2010), defines "pollution control facilities" as:

"any system, method, construction, device or appliance appurtenant thereto or any portion of any building or equipment, that is designed, constructed, installed or operated for the primary purpose of: (a) eliminating, preventing, or reducing air or water pollution ...or (b) treating, pretreating, modifying or disposing of any potential solid, liquid or

THIS FILING IS SUBMITTED ON RECYCLED PAPER

gaseous pollutant which if released without treatment, pretreatment modification or disposal might be harmful, detrimental or offensive to human, plant or animal life, or to property.”

5. Pollution control facilities are entitled to preferential tax treatment, 35 ILCS 200/11-5.

6. Based on the information in the application and the purpose of the facilities, it is the Illinois EPA's engineering judgment that the described facilities may be considered “pollution control facilities,” pursuant to 35 Ill. Adm. Code 125.200(a), with the primary purpose of eliminating, preventing, or reducing water pollution, or as otherwise provided in 35 Ill. Adm. Code 125.200, and are eligible for tax certification from the Board.

WHEREFORE, the Illinois EPA recommends that the Board issue the

requested tax certification.

ILLINOIS ENVIRONMENTAL
PROTECTION AGENCY

By: Vera Herst
Vera Herst
Assistant Counsel
Division of Legal Counsel

Dated: December 20, 2012
Illinois Environmental Protection Agency
1021 North Grand Ave. E.
P.O. Box 19276
Springfield, Illinois 62794-9276
217/782-5544



Memorandum

To: Connie Tensor, Division of Legal Counsel

From: Al Keller, Manager, Permit Section *AK*

Date: DEC 18 2012

Re: Brent Hodel
Hodel Turkey Farm, Inc. – Roanoke, IL
Recommendation of Tax Certification
Log # TC-21-11
Property Identification # 11-10-100-005

The Bureau of Water received a request on December 23rd, 2011 from Brent Hodel for an Illinois EPA recommendation regarding the tax certification of water pollution control facilities pursuant to 35 Il. Adm. Code 125.204. We offer the following recommendation.

The water pollution control facilities in this request include the following:

Brent Hodel
Hodel Turkey Farm, Inc.
1362 County Road 2250 E
Roanoke, IL 61561

Section 10, T27N, R1E of the 3rd PM in Woodford County.

Livestock waste management facility consists of a concrete manure pit (approximately 101 x 193' x 8') overlain by a concrete slotted floor, four inch diameter perimeter groundwater drain and sampling port. Livestock waste is collected, transported, and stored by these facilities prior to application on cropland.

These facilities are further described in the enclosed applications and supporting documents.

Based on the information included in this submittal, it is our engineering judgment that the above proposed facilities may be considered "Pollution Control Facilities" under 35 IAC 125.200(a), with the primary purpose of eliminating, preventing, or reducing water pollution, or as otherwise provided in this section, and therefore eligible for tax certification from the Illinois Pollution Control Board. The Bureau of Water therefore recommends that the Board issue the requested tax certification for these facilities.

If you have any questions regarding the above, please contact Yacine Anane at 217/782-0610.

SAK:YA:HodelTaxMemo

cc: Tax Cert File

Anane, Yacine

From: Nathan Hodel <hodelnw@hotmail.com>
Sent: Tuesday, December 11, 2012 11:07 AM
To: Anane, Yacine
Subject: RE: Hodel Turkey Farm

Mr. Anane,

Thank you for your help with the Tax Certification. Below is answers to your questions.

- 1) The perimeter drain is in place primarily to provide access to the perimeter of the structure to be able to sample and ensure there is no contaminants leaking into the ground water. Additionally the perimeter drain is in place to drain ground water away from the building to prevent problems/damage to the structure from pressure buildup.
- 2) The drain is a 4" tile
- 3) The purpose of the sampling port is to ensure there are no contaminants leaking from the structure into the groundwater. The sample port is sampling the water in the perimeter drain.
- 4) The depth of the pit beneath the slatted floor is 8'.
- 5) The pumpouts around the building are used to remove the stored manure annually to apply on cropland. There is a removable cover over each pumpout. When the cover is removed it allows access to the pit to install a temporary pump to pump the manure out of the pit to the designated cropland to be applied on. When the pumping process is complete the covers are replaced.

If you have any additional questions, please don't hesitate to ask.

Thank You,
Nathan Hodel
(309) 231-1403

From: Yacine.Anane@Illinois.gov
To: HodelNW@hotmail.com
Subject: Hodel Turkey Farm
Date: Fri, 7 Dec 2012 17:32:59 +0000

Mr. Hodel,

I am working on the tax certification for Hodel Turkey Farm and I have a couple questions.

- 1) What is the designated purpose of the perimeter drain which surrounds the units?
- 2) What is the diameter of the drainage pipe?
- 3) What is the purpose and source of the sampling port?

***** PCB 2013-032 *****

- 4) What is the depth of pit beneath the floor?
- 5) Can you please describe the procedure in which the 8 pumpouts are utilized?

Thank you,



Yacine Anane

Director of Compliance and Enforcement
Illinois Department of Environmental Protection
1215 South Dearborn Street
Springfield, Illinois 62761

Phone: 217/243-1000

Fax: 217/243-1001

Yacine.Anane@illinois.gov

Please consider the environment before printing.

Watershed Unit Tax Certification Review Sheet

Project Name: Hodel Turkey Farm, Inc.

Date: September 19, 2012

Reviewer: Yacine Anane

Type: Agchem

Livestock

Log number: TC-21-11

Contact: Nathan Hodel

Applicant: Brent Hodel
(309) 923-7467

Phone: (309) 923-7698

Facility: Hodel Turkey Farm
1362 County Road 2250 E
Roanoke, IL 61561

Property ID: 11-10-100-005

County: Woodford

Legal Description:

Signature: Nathan Hodel

S: NW10 Twp: 27N R: 1E

Date Control Devices installed: 9/24/2008

Title: Manager

Location: Roanoke, IL

Provided Fair cash Value: \$196,713.00

Wastes: Livestock waste is applied to cropland.

Agrichemical rinsate and spillage is recycled through the facility and/or land applied.

Other: _____

Physical Description of Pollution Control Devices:

Livestock waste management facility consists of a concrete manure pit (101'10" x 193') overlain by a concrete slotted floor. This zero discharge facility collects and stores livestock waste prior to application on crop land. Dept. of Ag. Issued an initial notice of construction plan completeness on 7/25/08 and a final notice of completeness on 9/24/08. Both are attached. An NPDES stormwater permit was acquired for the construction and is attached.



Memorandum

To: Connie Tonsor, Division of Legal Counsel

From: Al Keller, Manager, Permit Section

Date:

Re: Hodel Turkey Farm, Inc. – Roanoke, IL
Recommendation of Tax Certification
Log # TC-21-11
Property Identification # 11-10-100-005

The Bureau of Water received a request on December 23rd, 2011 from Nathan Hodel for an Illinois EPA recommendation regarding the tax certification of water pollution control facilities pursuant to 35 Il. Adm. Code 125.204. We offer the following recommendation.

The water pollution control facilities in this request include the following:

Hodel Turkey Farm
1362 County Road 2250 E
Roanoke, IL 61561

~~Site~~ S10, T27N, R1E of the 3rd PM in Woodford County.

Concrete Slotted Floor covering a Concrete Manure Storage Pit

These facilities are further described in the enclosed applications and supporting documents.

Based on the information included in this submittal, it is our engineering judgment that the above proposed facilities may be considered "Pollution Control Facilities" under 35 IAC 125.200(a), with the primary purpose of eliminating, preventing, or reducing water pollution, or as otherwise provided in this section, and therefore eligible for tax certification from the Illinois Pollution Control Board. The Bureau of Water therefore recommends that the Board issue the requested tax certification for these facilities.

If you have any questions regarding the above, please contact Yacine Anane at 217/782-0610.

SAK:YA:HodelTaxMemo

cc: Tax Cert File

***** PCB 2013-032 *****

APPLICATION FOR CERTIFICATION (PROPERTY TAX TREATMENT)
 POLLUTION CONTROL FACILITY
 AIR WATER

ILLINOIS ENVIRONMENTAL PROTECTION AGENCY
 P. O. Box 19276, Springfield, IL 62794-9276

This Agency is authorized to request this information under Illinois Revised Statutes, 1979, Chapter, 120, Section 502a-5. Disclosure of this information is voluntary. However, failure to comply could prevent your application from being processed or could result in denial of your application for certification.

FOR AGENCY USE

| File No. | Date Received | Certification No. | Date | |
|---|--|---|---|--|
| Sec. A APPLICANT | Company Name Hodel Turkey Farm, Inc | | | |
| | Person Authorized to Receive Certification Brent Hodel | Person to Contact for Additional Details Nathan Hodel | | |
| | Street Address 1362 County Road 2250 E | | Street Address 105 N Howard St | |
| | Municipality, State & Zip Code Roanoke, IL 61561 | | | Municipality, State & Zip Code Roanoke, IL 61561 |
| | Telephone Number (309) 923-7467 | | Telephone Number (309) 923-7698 | |
| | Location of Facility Quarter Section | Township T.27N | Range R1E | Municipality Benson |
| | Street Address 2327 County Road 1600 N | | County Woodford | Township T.27N |
| | Property Identification Number 11-10-100-005 | | Book Number | |
| | Nature of Operations Conducted at the Above Location Swine Production. Wean to Finish Building | | | |
| | MANUFACTURING OPERATIONS | Water Pollution Control Construction Permit No. N/A | | Date Issued |
| NPDES PERMIT No. ILR10K462 | | Date Issued 09/04/08 | | |
| Air Pollution Control Construction Permit No. N/A | | Expiration Date | | |
| Air Pollution Control Operating Permit No. N/A | | Date Issued | | |
| Sec. C MANUFACTURING PROCESS | Describe Unit Process N/A | | | |
| | Materials Used in Process N/A | | | |
| Sec. D POLLUTION CONTROL FACILITY DESCRIPTION | Describe Pollution Abatement Control Facility Livestock waste management facility consisting of a concrete manure pit (101' 10" x 193') overlain by a concrete slotted floor. This zero discharge control facility collects and stores livestock waste prior to application on cropland. The Illinois Department of Agriculture Bureau of Environmental Programs issued an Initial Notice of Construction Plan Completeness on 7/25/08 and a Final Notice of Construction Plan Completeness on 9/24/08. Both are attached. Also attached is a drawing with specifications depicting this control facility is zero discharge as well as a copy of the NPDES permit for the construction activity. | | | |

RECEIVED
 DEC 23 2011
 ILLINOIS ENVIRONMENTAL
 PROTECTION AGENCY
 BOW/WPC/PERMIT SECTION

***** PCB 2013-032 *****

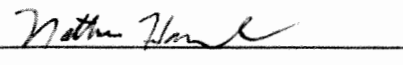
| | | | |
|---|--|--|---|
| POLLUTION CONTROL FACILITY - CONTAMINANTS | Sec. E (1) Nature of Contaminants or Pollutants | | |
| | | | Material Retained, Captured or Recovered |
| | Contaminant or Pollutant | DESCRIPTION | DISPOSAL OR USE |
| | Swine Manure | | Disposed on Cropland for nutrients |
| | | | |
| | | | |
| | | | |
| | | | |
| | | | |
| | | | |
| ACCOUNTING DATA | (2) Point(s) of Waste Water Discharge | | |
| | Zero Discharge Facility. All Contaminants (Manure) Contained in pit. Nothing Discharged. | | |
| | Plans and Specifications Attached | | Yes <input checked="" type="checkbox"/> No <input type="checkbox"/> |
| | (3) | Are contaminants (or residues) collected by the control facility? | Yes <input checked="" type="checkbox"/> No <input type="checkbox"/> |
| | (4) | Date installation completed <u>10/24/08</u> status of installation on date of application _____ | |
| | (5) | a. FAIR CASH VALUE IF CONSIDERED REAL PROPERTY: | \$ 196,713.00 |
| | | b. NET SALVAGE VALUE IF CONSIDERED REAL PROPERTY: | \$ 0.00 |
| c. PRODUCTIVE GROSS ANNUAL INCOME OF CONTROL FACILITY: | | \$ 20,000.00 | |
| d. PRODUCTIVE NET ANNUAL INCOME OF CONTROL FACILITY: | | \$ 12,000.00 | |
| e. PERCENTAGE CONTROL FACILITY BEARS TO WHOLE FACILITY VALUE: | | % 59.5 | |
| SIGNATURE | Sec. F The following information is submitted in accordance with the Illinois Property Tax Code, as amended, and to the best of my knowledge, is true and correct. The facilities claimed herein are "pollution control facilities" as defined in Section 11-10 of the Illinois Property Tax Code. | | |
| |  | Vice President | |
| | Signature | Title | |
| INSTRUCTIONS | Sec. G INSTRUCTIONS FOR COMPILING AND FILING APPLICATION | | |
| | General: Separate applications must be completed for each control facility claimed. Do not mix types (water and air). Where both air and water operations are related, file two applications. If attachments are needed, record them consecutively on an index sheet. | | |
| | Sec. A | Information refers to applicant as listed in the tax records and the person to be contacted for further details or for inspection of facilities. Define facility location by street address or legal description. A plat map location is required for facilities located outside of municipal boundaries. The property identification number is required. | |
| | Sec. B | Self-explanatory. Submit copies of all permits issued by local pollution control agencies. (e.g. MSD Construction Permit) | |
| | Sec. C | Refers to manufacturing processes or materials on which pollution control facility is used. | |
| | Sec. D | Narrative description of the pollution control facility, indicating that its primary purpose is to eliminate, prevent or reduce pollution. State the type of control facility. State permit number, date, and agency issuing permit. A narrative description and a process flow diagram describing the pollution control facility. Include a listing of each major piece of equipment included in the claimed fair cash value for real property. Include an average analysis of the influent and effluent of the control facility stating the collection efficiency. | |
| | Sec. E | List air contaminants, or water pollution substances released as effluents to the manufacturing processes. List also the final disposal of any contaminants removed from the manufacturing processes. Item (1) - Refers to pollutants and contaminants removed from the process by the pollution control facility. Item (2) - Refers to water pollution but can apply to water-carried wastes from air pollution control facilities. Submit drawings, which clearly show (a) Point(s) of discharge to receiving stream, and (b) Sewers and process piping to and from the control facility. Item (3) - If the collected contaminants are disposed of other than as wastes, state the disposition of the materials, and the value in dollars reclaimed by sale or reuse of the collected substances. State the cost of reclamation and related expense. Item (4) - State the date which the pollution control facility was first placed in service and operated. If not, explain. Item (5) - This information is essential to the certification and assessment actions. This accounting data must be completed to activate project review prior to certification by this Agency. | |
| | Sec. F | Self-explanatory. Signature must be a corporate authorized signature. | |
| | Submit to: | Attention: | Attention: |
| | Illinois EPA P.O. Box 19276 Springfield, IL 62794-9276 | Al Keller Permit Section Division of Water Pollution Control | Donald E. Sutton Permit Section Division of Air Pollution Control |

Index of Attachments

1. Initial Notice of Construction Plan Completeness
2. Final Notice of Construction Plan Completeness
3. NPDES Notice of Coverage Under Construction Site Activity
4. Scaled Drawing of Control Facility with Specifications



Rod R. Blagojevich, Governor
Thomas E. Jennings, Acting Director

Bureau of Environmental Programs

State Fairgrounds • P.O. Box 19281 • Springfield, IL 62794-9281 • 217/785-2427 (voice/TDD) • Fax 217/524-4882
Pesticide Misuse Hotline 1-800-641-3934 (voice/TDD)

**LIVESTOCK WASTE PROGRAM
INITIAL NOTICE OF CONSTRUCTION PLAN COMPLETENESS
Non-Lagoon Livestock Waste Handling Facility**

Registrant:

Hodel Turkey Farm, Inc-North Site
PO Box 1145
Roanoke, IL 61561

Facility Location:

Benson
Facility ID#
LF2030250001

Date Issued: July 25, 2008

A Notice of Non-Lagoon Construction Plan Completeness is hereby granted to the above-designated registrant to construct a single livestock waste handling facility *as stated in the construction plan application submitted to the Department as follows:*

Construction of a single livestock waste handling facility that shall have the following dimensions:

Maximum Length = 193 feet
Maximum Width = 102 feet
Maximum Depth = 8 feet
Total Design Capacity = 152,000 ft3

RECEIVED

DEC 23 2011

**ILLINOIS ENVIRONMENTAL
PROTECTION AGENCY
BOW/WPC/PERMIT SECTION**

Pursuant to 35 Illinois Administrative Code 506.304 (c), this structure shall include a perimeter foundation drain, which must include a sampling port to allow for quarterly sampling pursuant to 8 Illinois Administrative Code 900.511.

The construction plan for the aforementioned structure has been reviewed and deemed complete by the Illinois Department of Agriculture pursuant to the Livestock Management Facilities Act (Act), 510 Illinois Compiled Statutes 77/13.

Pursuant to 510 ILCS 77/13(g), an initial site inspection was conducted by a representative of the Department on July 14, 2008.

Please be advised that, pursuant to the Act and rule, the Department shall make additional site inspections during the construction and post-construction phase and shall require modifications when necessary to ensure the project shall be in compliance with the requirements of the regulation. **Please notify the Department at least 5 days prior to the commencement of construction.**

Further, pursuant to 510 ILCS 77/13(f), upon completion of construction but prior to the placing of the structure in service, the owner or operator shall certify to the Department that the structure has been constructed or modified in accordance with the requirements of the Act and rule and that the information

***** PCB 2013-032 *****

provided during the submittal process is correct. The Department, upon receipt of the completion of construction certification shall inspect the construction site to determine compliance with the construction standards of the Act and rule. Upon completion of this inspection, the Department shall send an official written notice to the owner or operator of the facility, indicating that the structure has met the standards of the Act and rule and that it may be placed into service or identifying the remedial measures necessary to enable the structure to be in compliance.

Please be advised that this letter is not to be construed as a release from any other federal, state or local laws or regulations. If you have any questions or comments relative to this notification or if the Department may be of service to you, please feel free to contact the Department at **Livestock Waste Program, Illinois Department of Agriculture, Bureau of Environmental Programs, P.O. Box 19281, Springfield, IL 62794-9281, (217/785-2427).**

Sincerely,

ILLINOIS DEPARTMENT OF AGRICULTURE

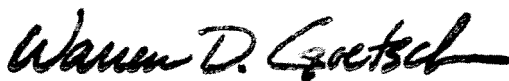

Warren D. Goetsch, P.E.
Bureau Chief, Environmental Programs



Brad A. Beaver
Manager, Livestock Waste Program

cc: File
Bruce Yurdin, IEPA

LF2030250001cpack



Rod R. Blagojevich, Governor
Thomas E. Jennings, Acting Director

Bureau of Environmental Programs

State Fairgrounds • P.O. Box 19281 • Springfield, IL 62794-9281 • 217/785-2427 (voice/TDD) • Fax 217/524-4882
Pesticide Misuse Hotline 1-800-641-3934 (voice/TDD)

**LIVESTOCK WASTE PROGRAM
FINAL NOTICE OF CONSTRUCTION PLAN COMPLETION
Non-Lagoon Livestock Waste Handling Facility**

Registrant:

Mr. Nathan Hodel
Hodel Turkey Farm, Inc. – North Site
P.O. Box 1145
Roanoke, IL 61561

Facility Location:

Benson, IL
Facility ID#:
LF2030250001

Date Issued: September 24, 2008

The Department has received a certification notice from the owner or operator relative to the completion of construction of a non-lagoon livestock waste handling structure at the aforementioned facility. The certification indicates that the waste handling structure has been constructed or modified in accordance with the requirements of the Livestock Management Facilities Act (Act) (510 ILCS 77/1 et seq.) and rules and that the information provided during the registration process is correct.

On September 24, 2008, Department representatives conducted a final inspection at the facility pursuant to the Livestock Management Facilities Act (510 ILCS 77/13 (g)). No deviations from the construction plan were noted during the inspection. Inspections of the facility were also conducted prior to and during the construction phase of the project.

Pursuant to the Section 13 of the Livestock Management Facilities Act, the construction plan and certification requirements of the Act have been met. The owner or operator of the livestock waste handling facility may proceed to place the structure into service.

Pursuant to 35 Illinois Administrative Code 506.304 (c), this structure was required to install a perimeter foundation drain that included a sampling port to allow for quarterly sampling pursuant to 8 Illinois Administrative Code 900.511. The samples must be analyzed for the following items: nitrate-nitrogen, phosphate-phosphorus, chloride, sulfate and ammonia-nitrogen. **The quarterly sampling period assigned to your facility is as follows: January, April, July and October.** Please be advised that sample results must be submitted to the Department within 30 days after sample collection and must contain a discussion relative to the significance of the results.

Sincerely,

ILLINOIS DEPARTMENT OF AGRICULTURE

Warren D. Goetsch, P.E.
Bureau Chief, Environmental Programs

Brad A. Beaver
Manager, Livestock Waste Program

cc: file
Bruce Yurdin, IEPA

LF2030250001cpfinal



ILLINOIS ENVIRONMENTAL PROTECTION AGENCY

1021 NORTH GRAND AVENUE EAST, P.O. BOX 19276, SPRINGFIELD, ILLINOIS 62794-9276 - (217) 782-2829
JAMES R. THOMPSON CENTER, 100 WEST RANDOLPH, SUITE 11-300, CHICAGO, IL 60601 - (312) 814-6026

ROD R. BLAGOJEVICH, GOVERNOR DOUGLAS P. SCOTT, DIRECTOR

217/782-0610

09/04/2008

HODEL TURKEY FARM
NATHAN HODEL
PO BOX 1145
ROANOKE, IL 61561

RE: FACILITY: HODEL TURKEY FARM, INC - NORTH SIDE BENSON, IL
COUNTY: WOODFORD NPDES Permit No:ILR10K462
Notice of Coverage Under Construction Site Activity Storm Water General Permit

Dear NPDES Permittee:

We have reviewed your application and determined that storm water discharges associated with industrial activity from construction sites are appropriately covered by the attached General NPDES Permit Issued by the Agency.

Your discharge is covered by this permit effective as of the date of this letter or as identified by the conditions of the permit. The Permit as issued covers application requirements, a storm water pollution prevention plan and reporting requirements.

Pursuant to the permit language, you must terminate your permit coverage once your construction project has been completed and the site is properly stabilized. Enclosed for your convenience is a copy of the Notice of Termination form. Failing to provide a timely Notice of Termination may cause you to owe additional fees.

This letter shows your facility permit number below the construction site name. Please save this number and reference it in all future correspondence. Should you have any questions concerning the Permit, please contact Terri LeMasters at the above telephone number and address.

Very truly yours,

A handwritten signature in cursive script that reads "Alan Keller".

Alan Keller, P.E.
Manager, Permit Section
Division of Water Pollution Control

CC: Records Unit,, FRANK & WEST , Region: Peoria

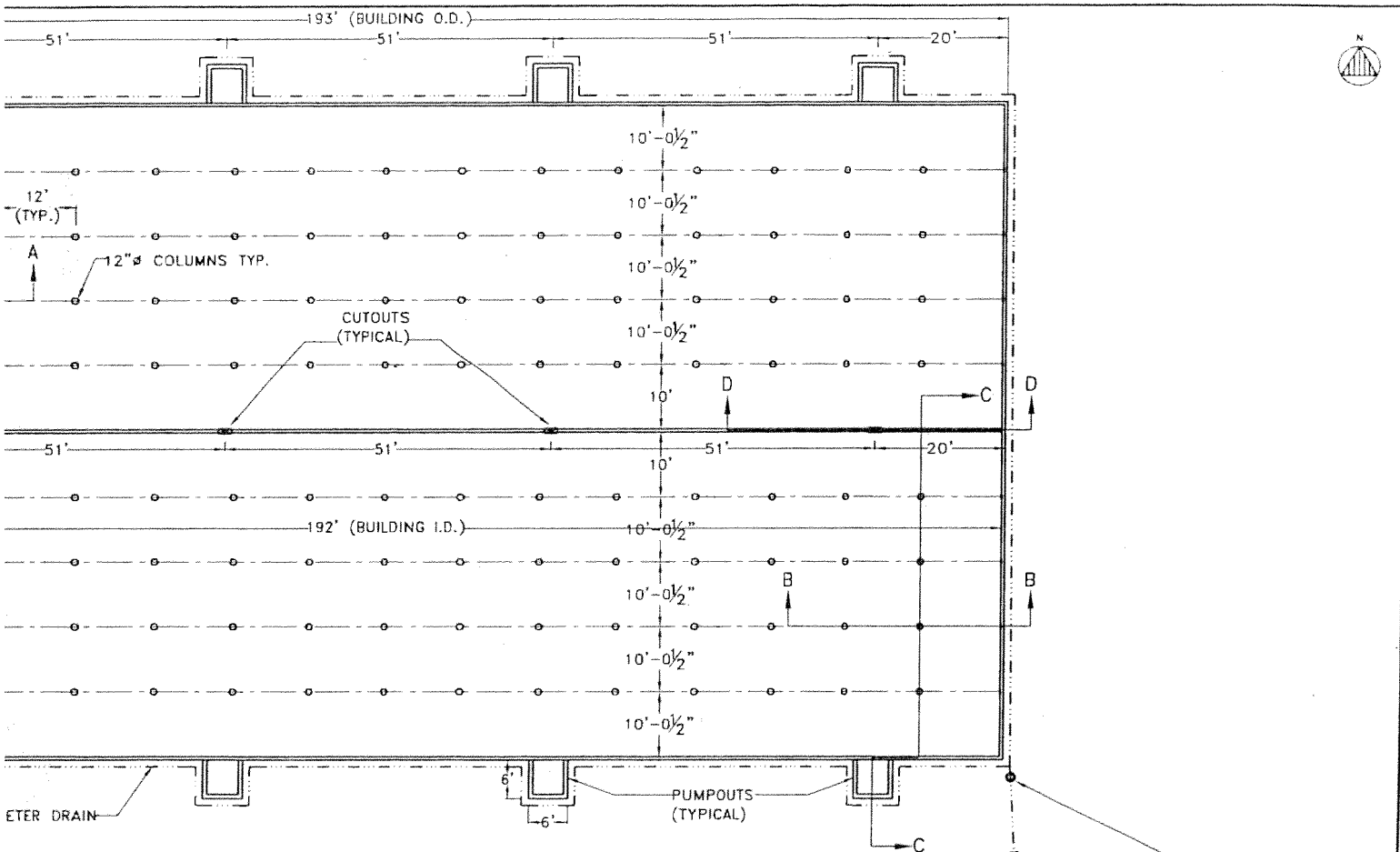

NOTES

- 6.) ALL WALLS, COLUMNS, AND FLOORS ARE TO BE CONSTRUCTED OF 4,000 PSI CONCRETE.
- 7.) CONCRETE SLATS WILL BE UTILIZED FOR FLOORING.
- 8.) NO VEHICLE LOADS ALLOWED WITHIN 5' OF PIT/GUTTER WALLS.
- 9.) ALL BEAMS SHALL BE BUTTED TIGHT AND/OR GROUTED TIGHT THE FULL WIDTH AND HEIGHT OF THE BEAM. GROUT WILL HAVE A MINIMUM COMPRESSIVE STRENGTH OF 5,500 PSI.
- 10.) ALL SLATS SHALL BE BUTTED TIGHT AND/OR GROUTED TIGHT THE FULL LENGTH AND DEPTH OF THE SLAT. GROUT WILL HAVE A MINIMUM COMPRESSIVE STRENGTH OF 5,500 PSI.

KEY FARM, INC. - NORTH SITE
 ILLINOIS

2008 C FRANK & WEST ENVIRONMENTAL ENGINEERS, INC.
 THESE PLANS AND SPECIFICATIONS ARE THE PROPERTY OF
 C FRANK & WEST ENVIRONMENTAL ENGINEERS, INC., ARE ONLY
 FOR THIS PROJECT AND MAY NOT BE USED, COPIED OR
 DUPLICATED WITHOUT PRIOR WRITTEN CONSENT.

***** PCB 2013-032 *****

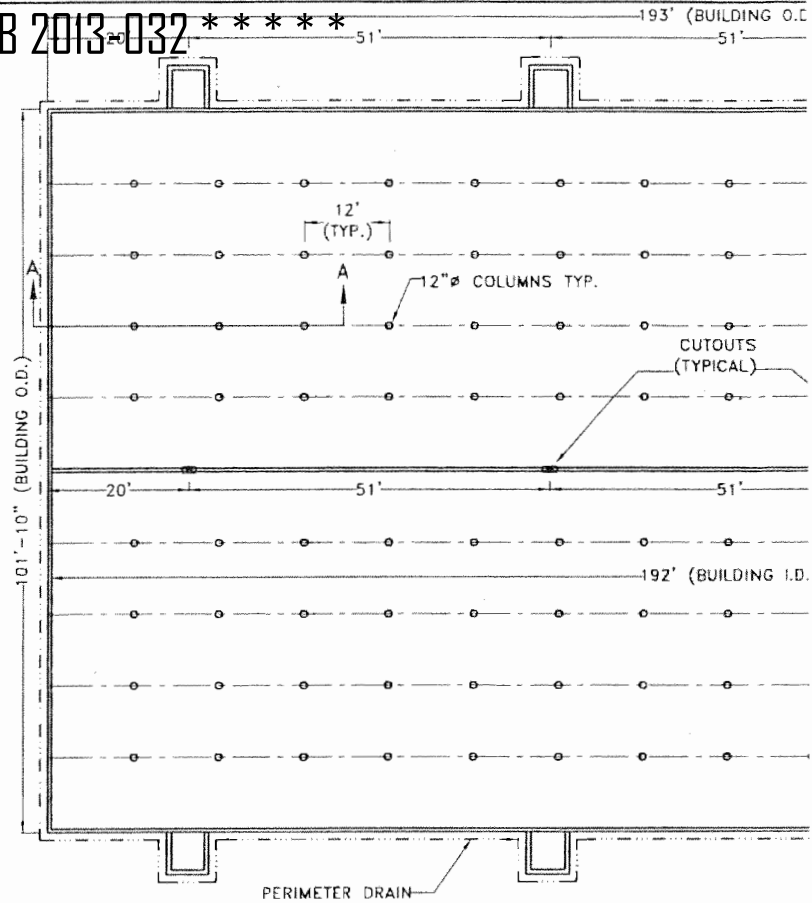

GENERAL NOTES

- 1.) ANY REVISIONS TO THESE DRAWINGS MUST BE APPROVED BY THE PROJECT ENGINEER OF THE COMPANY LISTED IN THE TITLE BLOCK.
- 2.) CONCRETE CONSTRUCTION SHALL MEET WITH MIDWEST PLAN SERVICE-36, CONCRETE MANURE STORAGE UNLESS NOTED OTHERWISE.
- 3.) NO CONCRETE SHALL BE PLACED ON ON ICE, SNOW OR FROZEN FOUNDATION MATERIAL. THE CONTRACTOR SHALL BE RESPONSIBLE FOR ALL CONCRETE DAMAGED BY LOW TEMPERATURES AND SHALL REMOVE AND REPLACE ANY CONCRETE SO DAMAGED AT HIS/HER EXPENSE.
- 4.) THE METHOD AND MANNER OF PLACING CONCRETE SHALL BE SUCH AS TO AVOID SEGREGATION OR SEPARATION OF THE AGGREGATES OR THE DISPLACEMENT OF THE REINFORCEMENT.
- 5.) THE FOOTINGS ARE TO BE CONSTRUCTED WITH A MINIMUM OF 3,000 PSI CONCRETE.
- 6.) ALL WALLS, COLUMNS, AND FLOORS ARE TO BE CONSTRUCTED OF 4,000 PSI CONCRETE.
- 7.) CONCRETE SLATS WILL BE UTILIZED FOR FLOORING.
- 8.) NO VEHICLE LOADS ALLOWED WITHIN 5' OF PIT/GUTTER WALLS.
- 9.) ALL BEAMS SHALL BE BUTTED TIGHT AND/OR GROUTED THE FULL WIDTH AND HEIGHT OF THE BEAM. GROUT W A MINIMUM COMPRESSIVE STRENGTH OF 5,500 PSI.
- 10.) ALL SLATS SHALL BE BUTTED TIGHT AND/OR GROUTED THE FULL LENGTH AND DEPTH OF THE SLAT. GROUT W A MINIMUM COMPRESSIVE STRENGTH OF 5,500 PSI.



Frank & West
Environmental Engineers, Inc.

7226 N. State Route 29
Springfield, IL 62707

Phone: 217/487-7686
Fax: 217/487-7687

HODEL TURKEY FARM, INC. - NORTH SITE
BENSON, ILLINOIS

PLAN VIEW

DRAWN BY: CEO

STATE OF ILLINOIS

COUNTY OF SANGAMON

)
)
)
)
)

PROOF OF SERVICE

I, the undersigned attorney at law, hereby certify that on December 20, 2012, I served true and correct copies of an **APPEARANCE AND THE RECOMMENDATION**, upon the persons and by the methods as follows:

[1st Class U.S. Mail]

Steve Santarelli
Illinois Department of Revenue
101 West Jefferson
Post Office Box 19033
Springfield, Illinois 62794

[1st Class U.S. Mail]

Brent Hodel
1362 County Road 2250 E
Roanoke, Illinois 61561

[Electronic Filing]

Clerk
Illinois Pollution Control Board
James R. Thompson Center
100 West Randolph Street, Suite. 11-500
Chicago, Illinois 60601

ILLINOIS ENVIRONMENTAL PROTECTION AGENCY

/s/ Vera Herst
Assistant Counsel
Division of Legal Counsel
1021 North Grand Avenue East
P.O. Box 19276-
Springfield, Illinois 62794-9276
217.782.5544
217.782.9143 (TDD)

THIS FILING IS SUBMITTED ON RECYCLED PAPER